The MEL cycle
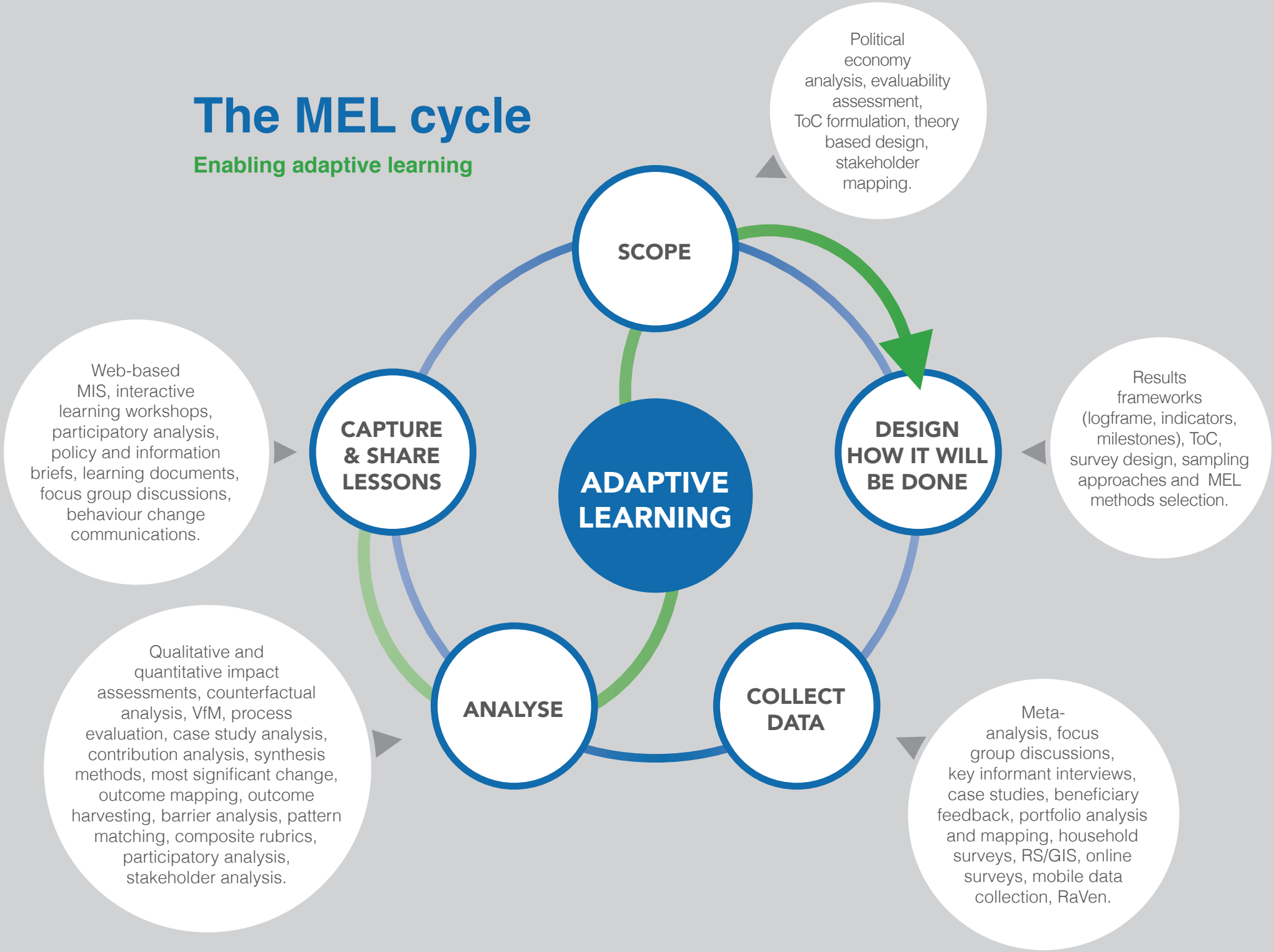
Enabling adaptive learning